

SAXOFONSKA SUITA / SAXOPHONE SUITE

II.

Pavel Šivic
(1908-1995)

Allegro maestoso

Rubato - quasi cadenza

riten.

Andante

Allegro maestoso (Tempo I°)

Andante

32 *espressivo*

37 *riten.*

42 *riten.*

46 *rit. poco*

49 *rit. poco*

52 *rit. poco*

56 *rit. poco*

60 *rit. poco*

64 *dim.* *crescendo molto*

68 *risoluto* *ff*

74 *ff*

76 *dolce scherzando*

79 *rit. poco*

82

86

90 *mf* *crescendo sempre*

94 *ff*

100 *Più vivo*

III.

Allegro - Quasi Rondo

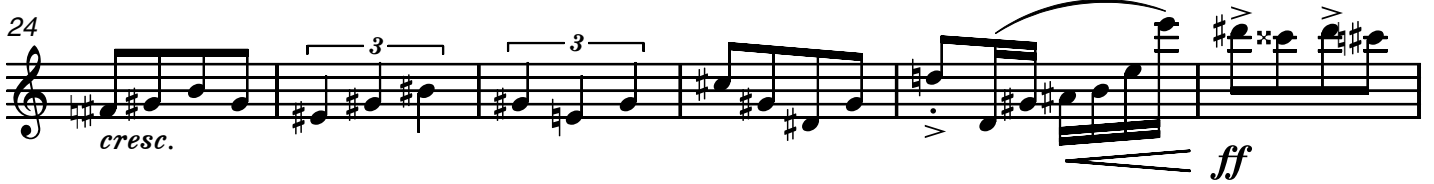
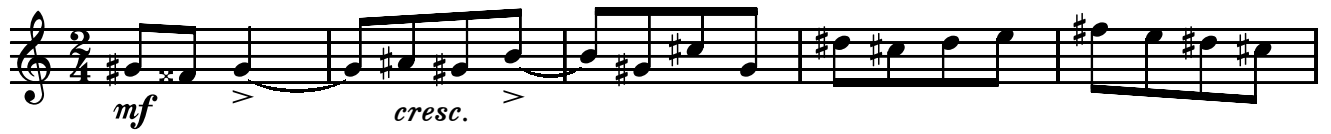

Meno mosso

36

mp

40

44

dim.

48

52

59 *mf*

64 *mf*

72 *cresc. poco a poco*

78

83

88

92

98 *cresc.*

104 *poco a poco*

110 *ff*

116 1 2 3

122 4 5 *dolce* 6 7 8 9 *mf*

128 10 11 12 13 14 15

134 16 17 18 19 20

140 *rit.* **f**

147 *dolce*

152

158

164 **ff** *sf* 6 *sf* 6

169 *poco rit.* **Meno mosso** *mp*

173 1

177 *dim.*

181

185 188 5

193

3

3

1

198

espressivo

sfp

mf

206

211

216

220

Più mosso

224

